

# Application for the grant of a lease over Crown land

See overleaf for general information regarding an application for lease.

By GOLD COAST AIRPORT Pty LTD.  
 (insert full name(s) of applicant(s) in BLOCK letters)



of P.O. Box 112 COOLANGATTA QLD 4225  
 (insert postal address for receipt of correspondence)

hereby apply for a lease in respect of the land described in Schedule 1 below, for the purposes specified in Schedule 2 below, and lodge herewith the advance toward application processing costs.

## Schedule 1 - Description of land applied for

Lot/DP or Portion No.	Parish/county or town	Local govt. area	Locality
<u>P. LOT 1 DP 1092051</u>	<u>TERRANORA/ROUS</u>	<u>TWEED</u>	<u>TWEED HEADS WEST</u>
Term of lease proposed: <u>UNTIL 27/05/48 + OPTION 27/05/48</u>		Area of land applied for: 	
General text description of land (if not a surveyed lot or portion)	<u>VALANT LAND</u>		
DIAGRAM: If practicable include a copy of any relevant map, street directory or sketch to show clearly the boundaries & dimensions of the land.			

## Schedule 2 - Purpose for which lease is applied for

USE PROPOSED	(Insert a general description of the proposed use of the land, - if necessary attach additional information & plans) 
STRUCTURES PROPOSED	(Insert particulars of structures proposed to be erected on the land, - also particulars of any of any existing structures) 
ADJOINING LAND	(If applicant owns adjoining land, provide details of the title reference and street address) <u>LOT 2 DP 535537 GOLD COAST AIRPORT</u>

Signature of applicant(s)  \_\_\_\_\_

Date  \_\_\_\_\_

### Lodge with

Department of Lands  
 Crown Lands Division, \_\_\_\_\_

### To be completed by lodging party

Lodged by \_\_\_\_\_  
 Address \_\_\_\_\_

If any advice is needed in completing this form please contact \_\_\_\_\_

### Crown Lands office use only

Prescribed fee paid \$ \_\_\_\_\_

Receipting officer \_\_\_\_\_

Receipt No: \_\_\_\_\_

Date \_\_\_\_\_

Lease No \_\_\_\_\_

Lease sub-type

LE Section 34   
 RE Section 34A

COM Commercial activity   
 CWF Commercial water front activity   
 NC Non Commercial activity   
 OYS Special oyster lease purpose   
 EXTR Extraction

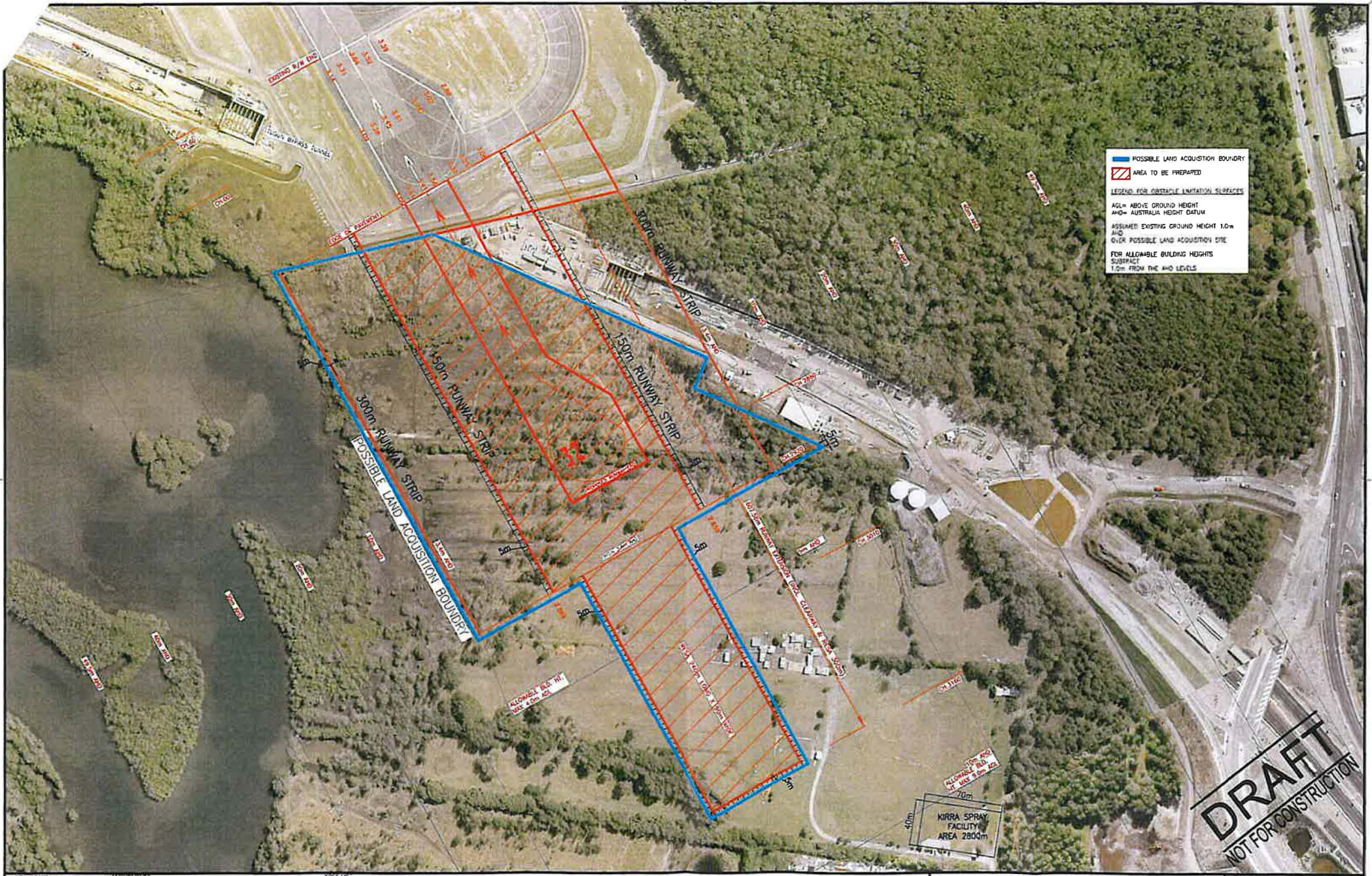

REV	DATE	AMENDMENTS

NO.	DESCRIPTION

**Gold Coast Airport**

Airport Management Centre  
 Gold Coast Airport  
 PO Box 112  
 Coolangubra QLD 4225  
 Telephone: +61 7 5598 1100  
 Facsimile: +61 7 5536 2638  
 Email: a2port@pca.com.au  
 www.goldcoastairport.com.au

DESIGN	DATE	BY
DESIGNED	22/05/09	22/05/09
DESIGNATOR	22/05/09	22/05/09
DEPARTMENT	PROJECTS & PLANNING	
APPROVED		

**GOLD COAST AIRPORT PTY LTD**

MASTER PLANNING  
 POSSIBLE SOUTH RUNWAY EXTENSION  
 TITLE: \_\_\_\_\_  
 GCAL AREA = 112,407,586 m<sup>2</sup>

SCALE	REVISION
	DRAWING No: <b>MP09C002</b> REV: <b>A</b>